

Consulting Engineer's Certification  
 I, Mitchell GASSMAN, hereby certify that the As Constructed information shown on this plan is a true and correct record of the sizes, types, materials, classes etc., and it corresponds with the relevant approved Engineering Drawings.  
 Signed: \_\_\_\_\_ RPEQ No 16939 Dated: 21/11/2023

Registered Surveyor's Certification  
 I, Anthony GERAGHTY, hereby certify that the horizontal and vertical locations, and dimensions shown on this plan are a true and correct record of the As Constructed information.  
 Signed: \_\_\_\_\_ Reg. No 3222 Dated: 21/11/2023

- FEATURE LEGEND**
- SW MANHOLE
  - GULLY PIT
  - ▭ DRAINWAY
  - ▭ FIELD INLET
  - ▭ HEADWALL
  - TOP/BOTTOM OF BANK
  - RETAINING WALL
  - SURFACE LEVEL
  - 0.25m CONTOUR

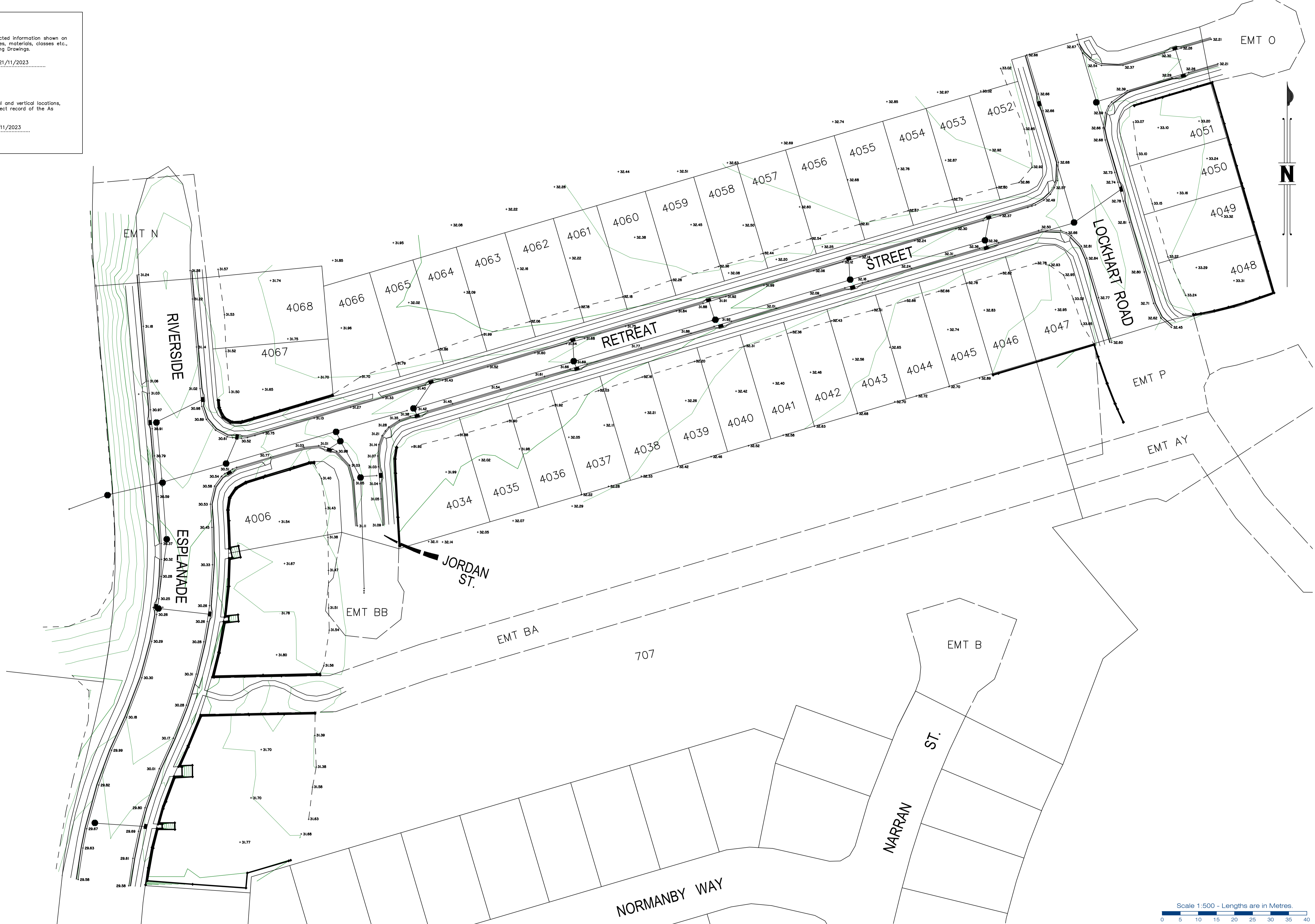

Scale 1:500 - Lengths are in Metres.  
 0 5 10 15 20 25 30 35 40



Issue	Date	Description	SH	TH	DFN	CHK
A	12-02-2024	AS CONSTRUCTED FINAL	SH	TH		
-	30-11-2023	ORIGINAL ISSUE	SH	TH		

Project: **RIVERTON**  
 Cusack Lane , Jimboomba

Client: **A.V.JENNINGS**

©2012 Gassman Development Perspectives  
 All rights reserved. No part of this document may be reproduced or transmitted in any form or by any means, electronic, mechanical, photocopying, recording, or otherwise, without the written permission of Gassman Development Perspectives.

Scale at A1: **1:500**  
 Date: **12-02-24**  
 Surveyed: **TH**  
 Drawn: **SH**  
 Checked: **TH**

Drawing Title:  
**AS CONSTRUCTED PLAN  
 STAGE 4A EARTHWORKS**

Drawing No: **5544 500 STG 4A - EARTHWORKS** Revision No: **A**

Consulting Engineers Certification

I, Mitchell GASSMAN, hereby certify that the As Constructed information shown on this plan is a true and correct record of the sizes, types, materials, classes etc., and it corresponds with the relevant approved Engineering Drawings.

Signed: *[Signature]* RPEQ No 16939 Dated: 22/12/2023

Registered Surveyor's Certification

I, Anthony GERAGHTY, hereby certify that the horizontal and vertical locations, and dimensions shown on this plan are a true and correct record of the As Constructed information.

Signed: *[Signature]* Reg. No 3222 Dated: 22/12/2023

**FEATURE LEGEND**

- SW MANHOLE
- GULLY PIT
- DRAINWAY
- FIELD INLET
- HEADWALL
- TOP/BOTTOM OF BANK
- RETAINING WALL
- SURFACE LEVEL
- 0.25m CONTOUR

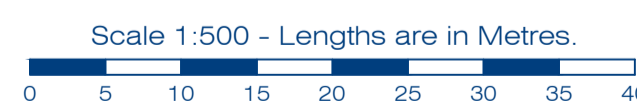

planning | environment | landscape | engineering | survey  
T: 3807 3333 | F: 3287 5461 | www.gassman.com.au  
Gold Coast | 76 Business Street, Yatala QLD | PO Box 392, Beenleigh 4207

Issue	Date	Description	DRN	CHK
A	08-02-2024	AS CONSTRUCTED FINAL	SH	TH
-	22-12-2023	ORIGINAL ISSUE	TGP	TH

Project: **RIVERTON**  
Cusack Lane, Jimboomba

Client: **A.V.JENNINGS**

©2012 Gassman Development Perspectives  
All rights reserved. No part of this document may be reproduced or transmitted in any form or by any means, electronic, mechanical, photocopying, recording, or otherwise, without the written permission of Gassman Development Perspectives.

Scale at A1: **1:500**

Date: **08-02-24**

Surveyed: **TH**

Drawn: **SH**

Checked: **TH**

Drawing Title: **AS CONSTRUCTED PLAN  
STAGE 4Aii EARTHWORKS**

Drawing No: **5544 500 STG 4Aii - EARTHWORKS**

Revision No: **A**